

ABERNATHY and ASSOCIATES

Kenneth B. Abernathy Jr.

Wisconsin Registered Land Surveyor S-1594

Rt. 3, Box 273  
Elkhorn, Wisconsin 53121  
Phone: (414) 723-4260 (office)  
(414) 723-4813 (residence)

# PLAT OF SURVEY

LOT 5 OF FAIRBLUFF ESTATES  
SUBDIVISION LOCATED IN THE SE 1/4 OF  
THE SW 1/4 AND THE SW 1/4 AND THE NW  
1/4 OF THE SE 1/4 OF SECTION 5, TOWN  
4 NORTH, RANGE 16 EAST, TOWN OF  
LAGRANGE, WALWORTH COUNTY, WISCONSIN.

OWNER: LARRY LEQUE  
W 6701 BLUFF RD.  
RT. 5 BOX 104  
WHITEWATER, WIS. 53190

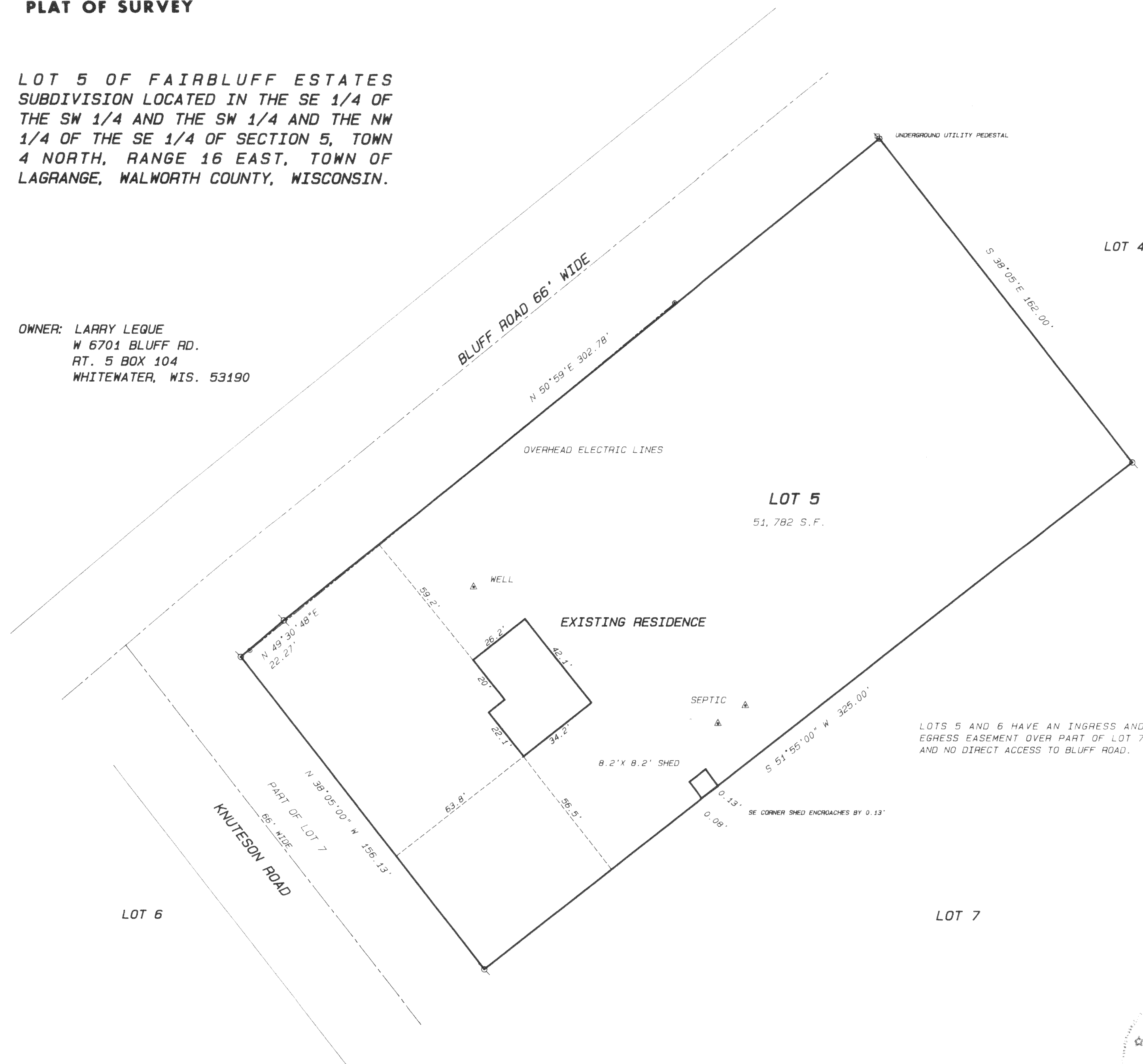

LOTS 5 AND 6 HAVE AN INGRESS AND  
EGRESS EASEMENT OVER PART OF LOT 7  
AND NO DIRECT ACCESS TO BLUFF ROAD.

## Legend

- FOUND IRON PIPE
- FOUND IRON ROD
- FOUND BRASS CAPPED MONUMENT
- FOUND CONCRETE MONUMENT
- CHISEL CUT IN CONCRETE
- SET IRON ROD, 24" LONG, WEIGHING 1.5 LBS./LINEAL FT., 3/4" DIA.
- SET IRON ROD, 30" LONG, WEIGHING 4.5 LBS./LINEAL FT., 1-11/16" DIA.
- (xx) RECORDED AS DIMENSION
- EXISTING FENCE

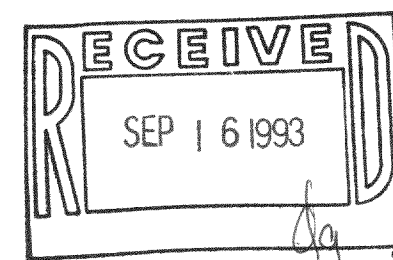

SCALE: 1" = 30 FEET

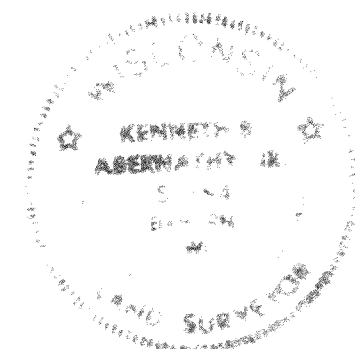

"I hereby certify that I have surveyed the above described property and that the above map is a true representation thereof and shows the size and location of the property, its exterior boundaries, the location of all visible structures and dimensions of all principal buildings thereon, boundary fences, apparent easements, roadways and visible encroachments, if any."

"This survey is made for the use of the present owners of the property, and also those who purchase, mortgage, or guarantee the title thereto within one year from date hereof."

KENNETH B. ABERNATHY, JR.  
WISCONSIN REGISTERED LAND SURVEYOR,  
S-1594

Date: 8-23-93 Job No. 93.811